

REVISED PLAN FOR FIVE STORIED (G+4) RESIDENTIAL BUILDING PLAN OF HOLDING No - F-57/225/H/1, SONAR BHUBAN (C.M) MOUZA -57 KANCHRAPARA, DAG No - L.R - 225 KHATIAN No - L.R 1007 & 1561, MAYA RANI GHOSH 1007, & MONTY GHOSH - 1561 J.L No - 57, WARD No - 20, P.S - KALYANI, UNDER KALYANI MUNICIPALITY, KALYANI, NADIA.

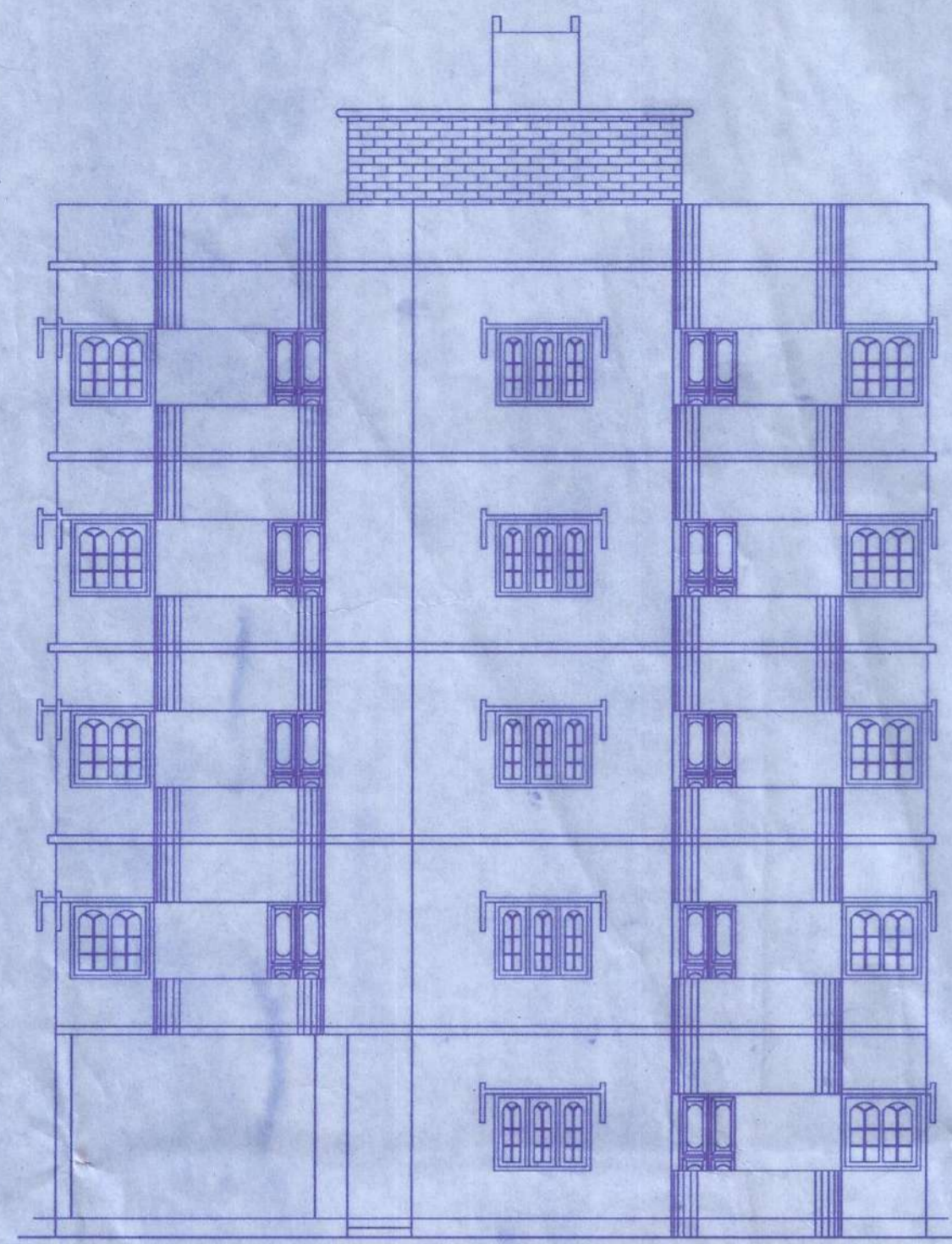

ELEVATION  
SCALE:- 1:100

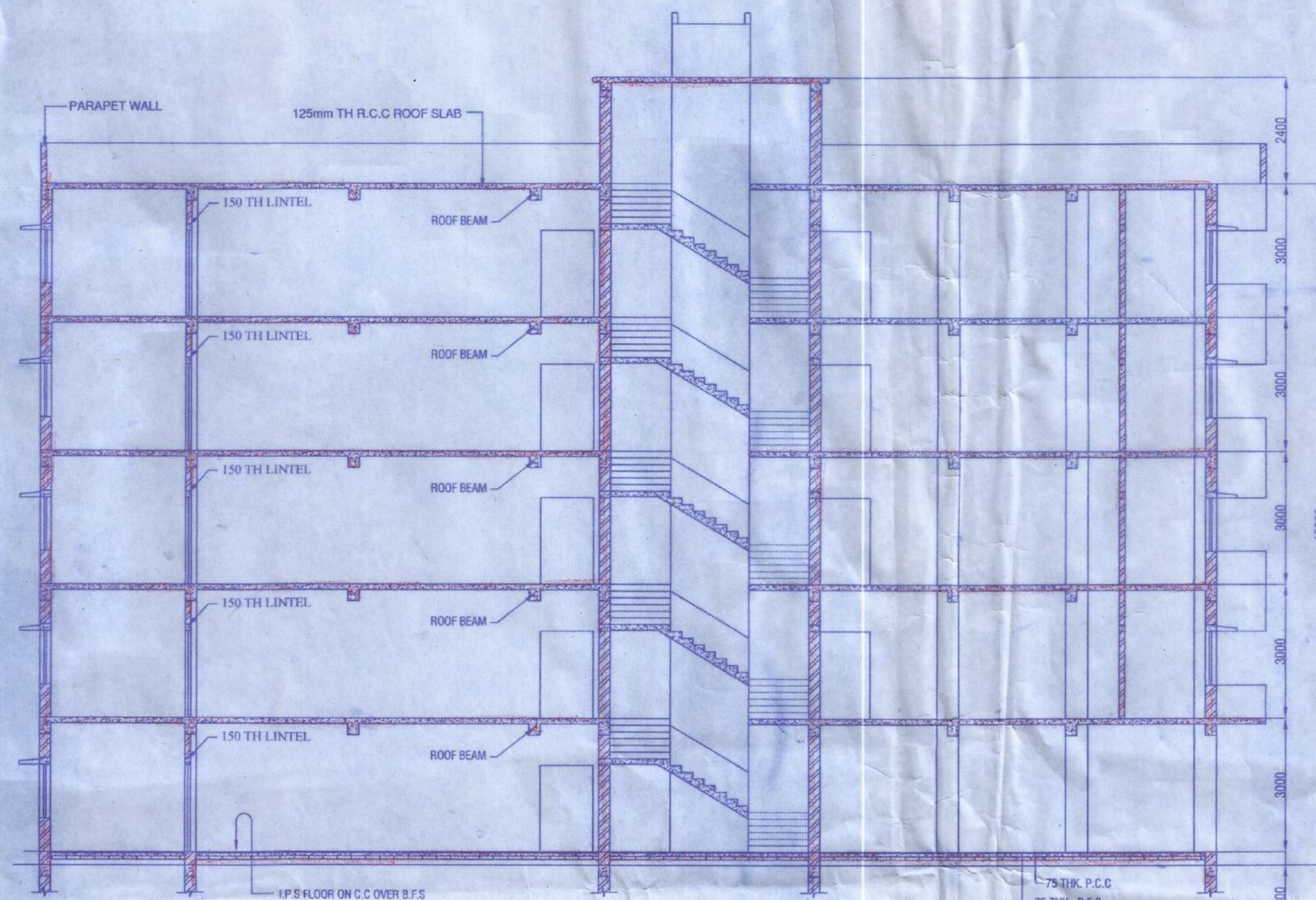

SECTION AT "A-B"  
SCALE:- 1:100

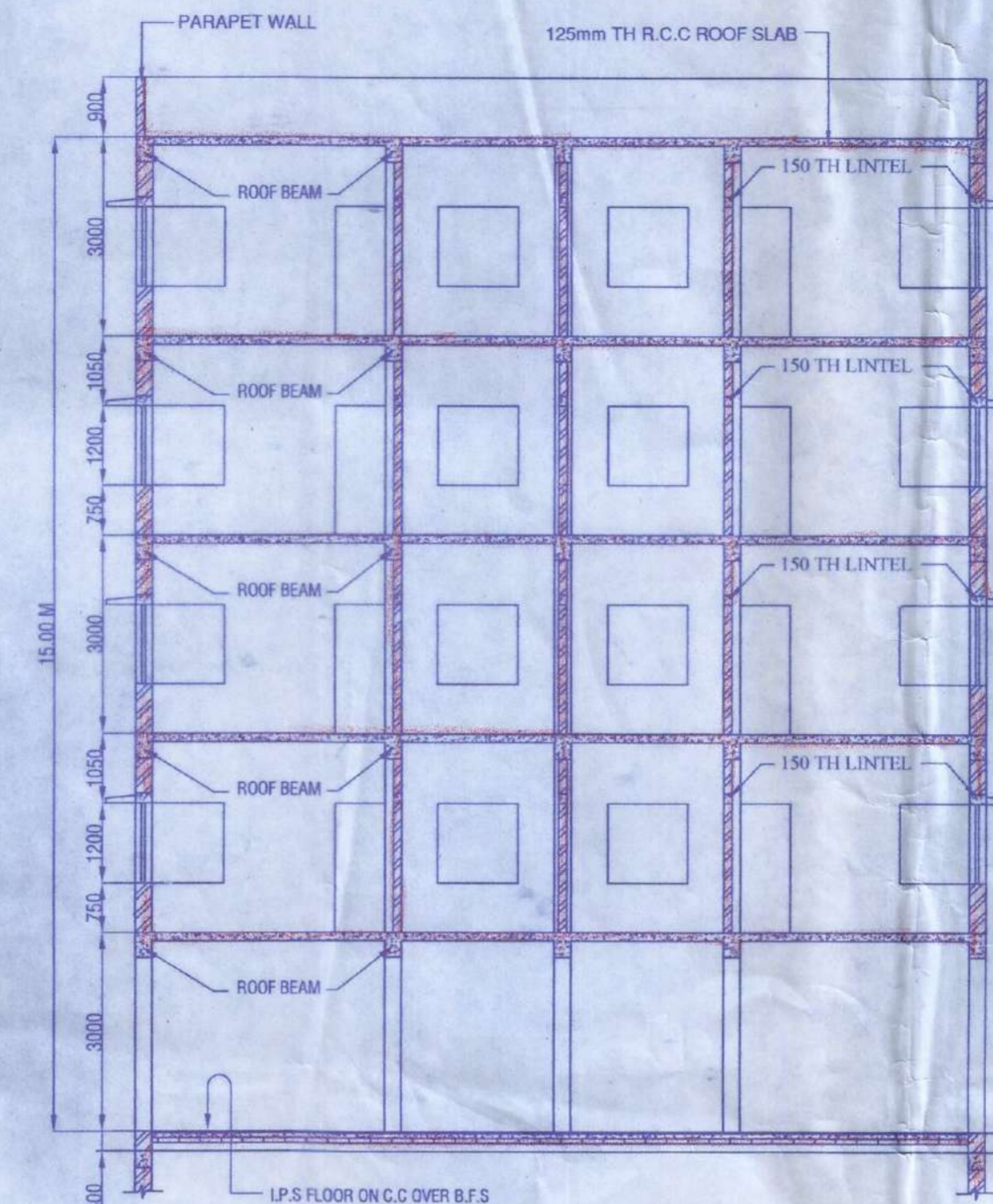

SECTION AT "C-D"  
SCALE:- 1:100

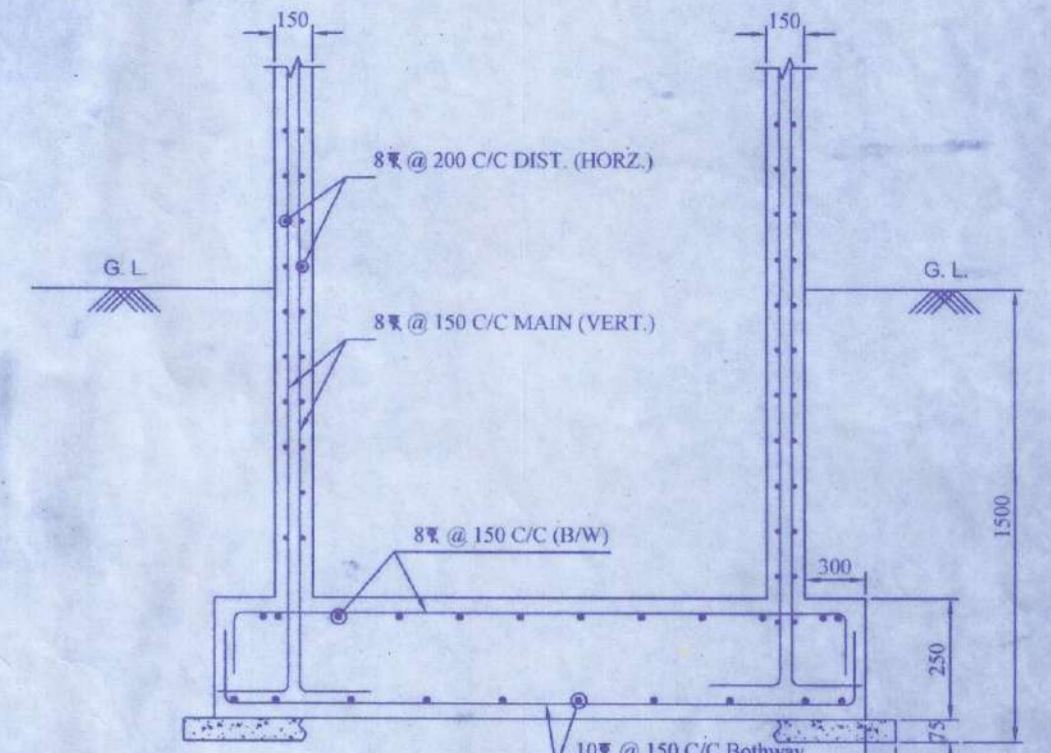

REINFORCEMENT DETAIL OF LIFT SHAFT

MARK	WIDTH	HEIGHT	REMARK
D	1050	1950	WOOD
D1	900	1950	WOOD
D2	750	1950	WOOD
W	1500	1200	WOOD
W0	1800	1200	STEEL
W1	1200	1200	WOOD
W3	900	1200	WOOD
W4	600	750	STEEL

**LEGEND**  
**AREA OF LAND:-**  
 12 KH - 08 CH - 29 SFT = 839.12 SQM  
**COVERED AREA:-**  
**GROUND FLOOR:-**  
 PROPOSED:- 320.00 SQM = 3443.20 SFT  
**FIRST FLOOR:-**  
 PROPOSED:- 320.00 SQM = 3443.20 SFT  
**SECOND FLOOR:-**  
 PROPOSED:- 320.00 SQM = 3443.20 SFT  
**THIRD FLOOR:-**  
 PROPOSED:- 320.00 SQM = 3443.20 SFT  
**FORTH FLOOR:-**  
 PROPOSED:- 320.00 SQM = 3443.20 SFT  
**F.A.R - 1.90**

COLOUR:- PROPOSED:- EXISTING:-

**SANCTIONED**

Date of Submission: 30-11-2021  
 Date of Sanction: 30-11-2021  
 Sanction No. 29-11-2021  
 Meeting Date: 29-11-2021  
 Valid Date: 29-11-2021

Asst. Engineer: [Signature]  
 Chairperson: [Signature]  
 KALYANI MUNICIPALITY

OFFICE USE ONLY

**ASIM SARKAR**  
BCE, ME  
Empanelled Structural Engineer  
Kolkata Municipal Corporation  
ESE-1/136

Signature of L.B.S.

**ASIM SARKAR**  
BCE, ME  
Empanelled Structural Engineer  
Kolkata Municipal Corporation  
ESE-1/136

Signature of Engineer

Mob:- 9831095378 / 9330185378

1) *Maya Rani Ghosh*

2) *Monty Ghosh*

Signature of Owners

**SHRISTY**  
(Best of Dream)

B-12/129, KALYANI  
P.O:- KALYANI & P.S - KALYANI  
Dist:- NADIA  
Website:- shristy.co.in

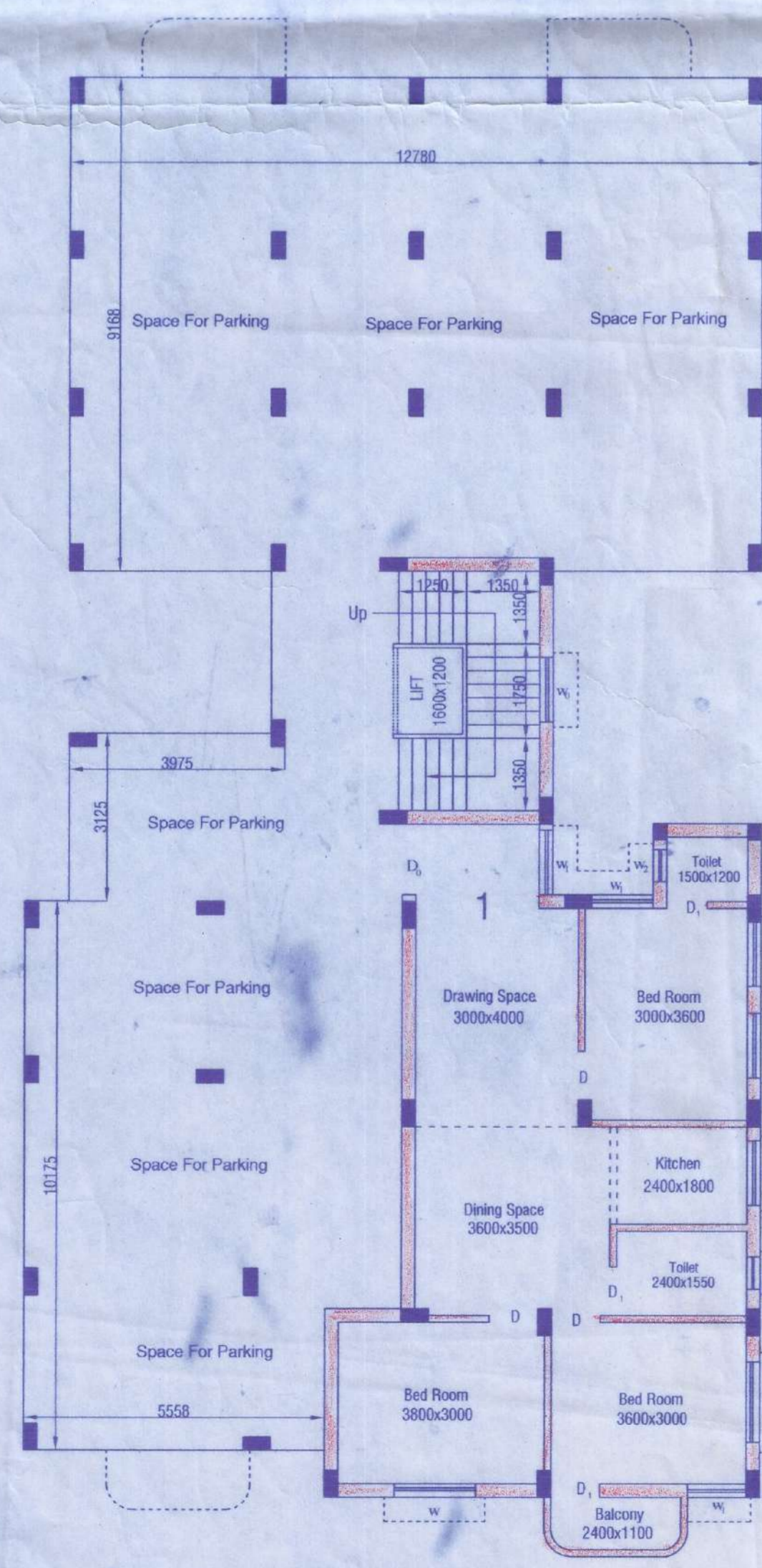

GROUND FLOOR PLAN  
SCALE:- 1:100

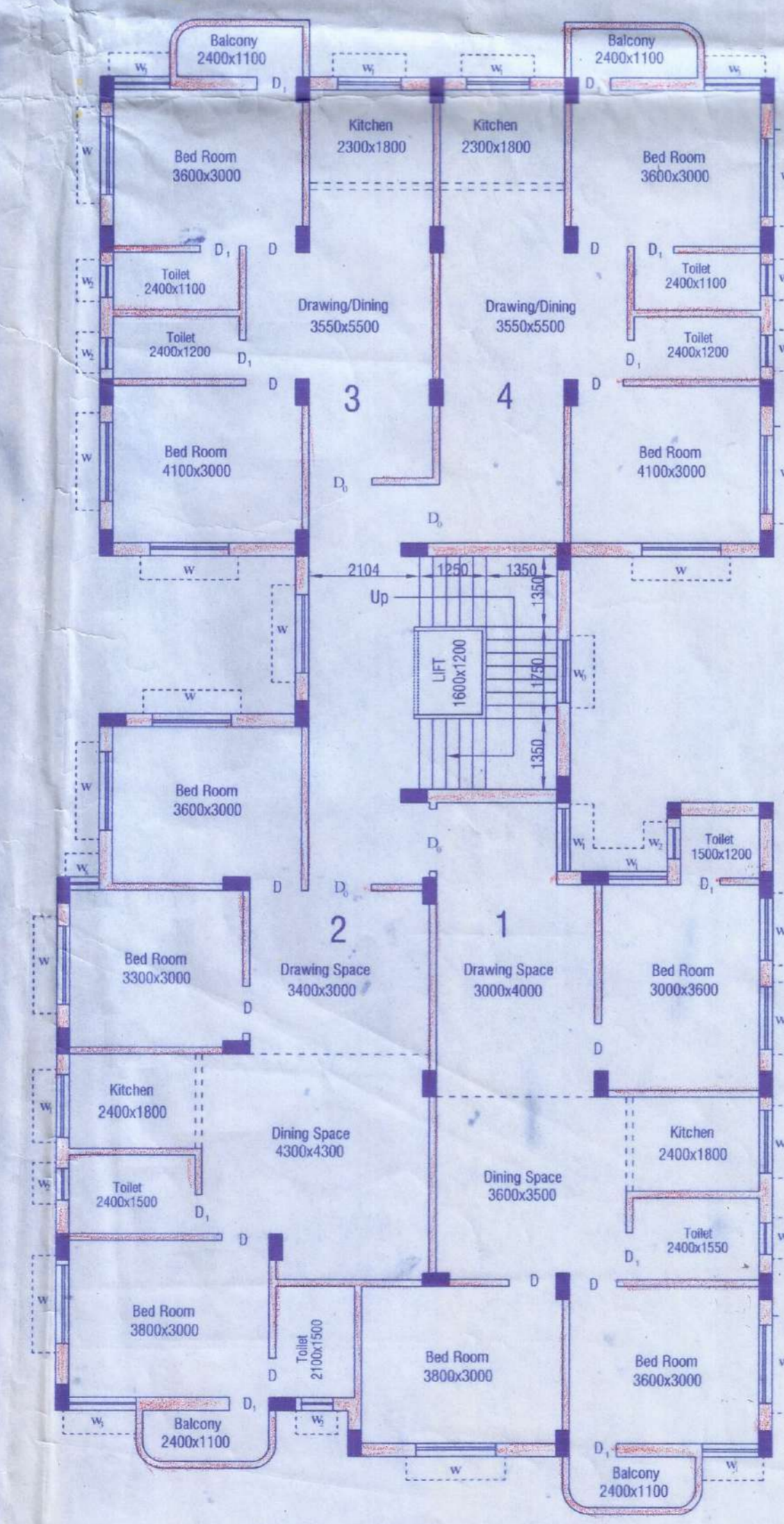

TYPICAL FLOOR PLAN  
SCALE:- 1:100

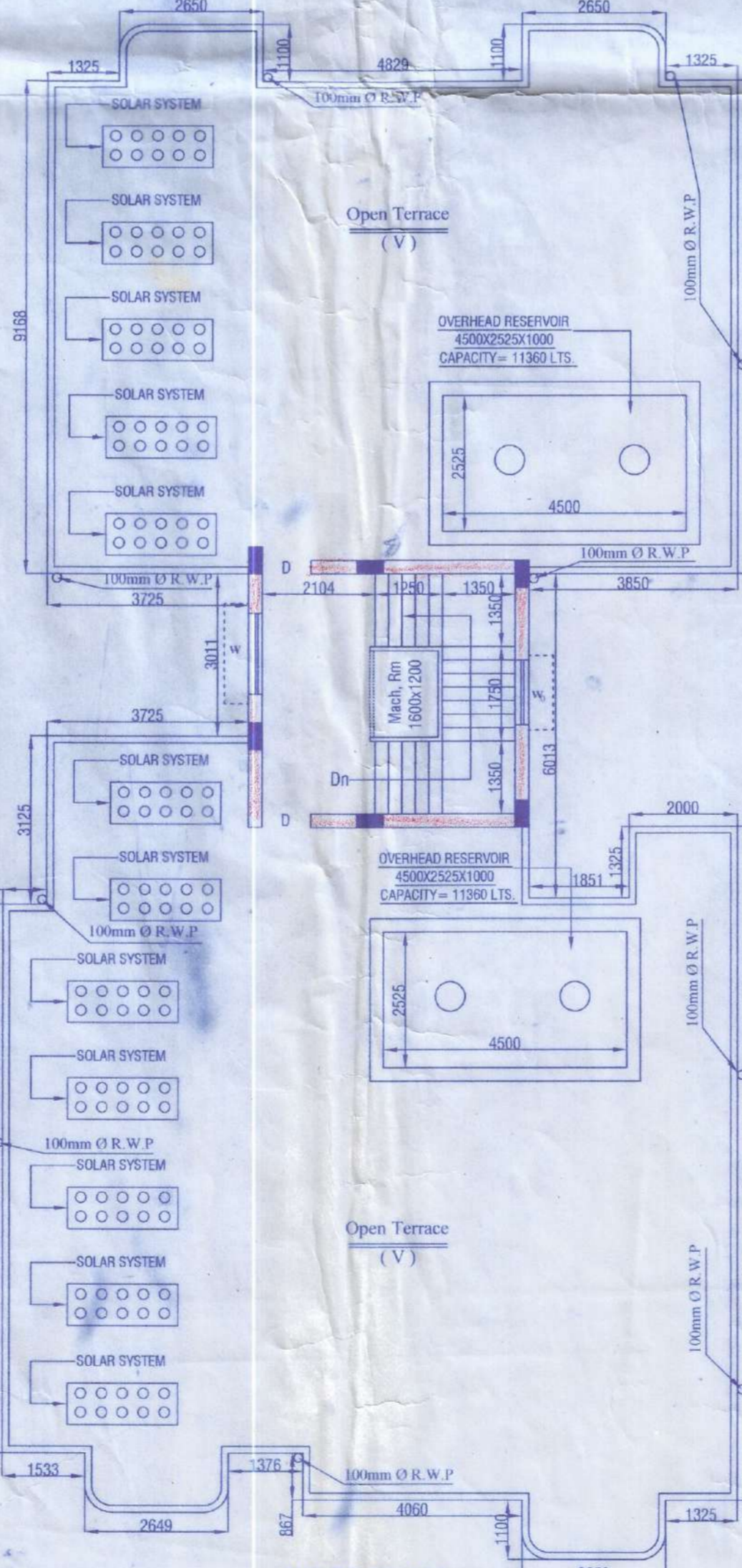

ROOF PLAN  
SCALE:- 1:100

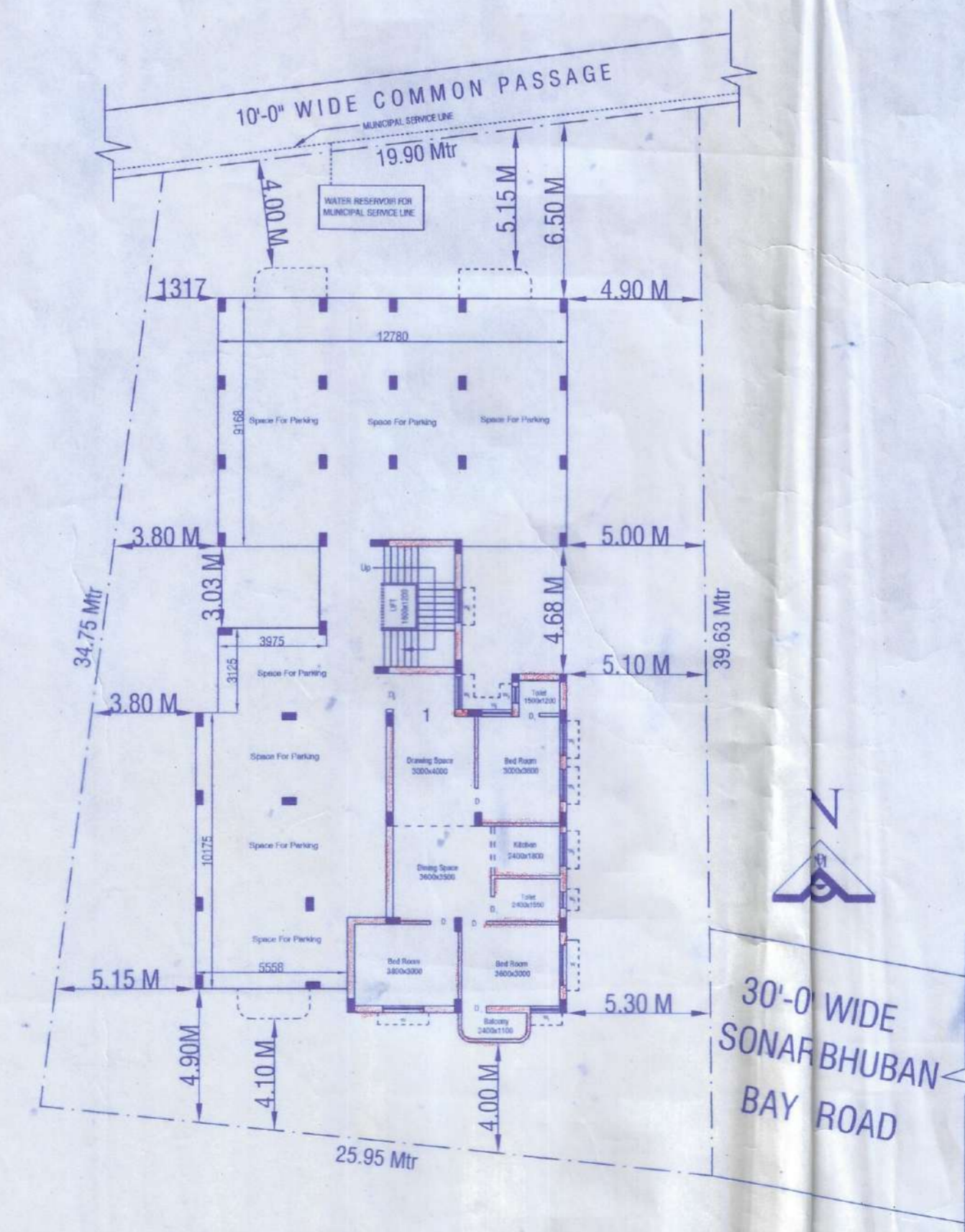

SITE PLAN  
SCALE:- 1:200

F-57/225/H/1